Living

Holston Home To Present Free Movie At The Capitol

Holston United Methodist Home for Children is partnering with the Capitol Theatre on Friday, April 7, to present the movie "Unconditional" as a free community event.

This faith-based movie is inspired by true events in the life of "Papa" Joe Bradford, who will be attending as a special guest for the evening, a news release says.

Bradford earned the title "Papa Joe" from the many fatherless children he and his wife, Denise, ministered to in their inner-city Nashville neighborhood, according to the release.

The Bradfords founded a non-profit organization in 2005 called Elijah's Heart to help children in need.

"We are looking forward to having Mr. Bradford attend the showing," said Laine Howells, executive officer at Holston Home and point person for event. "At HUMHC, we are especially touched by his heart for children struggling with life's challenges. As advocates for children in need, we want to be a part of sharing the story with our community."

Guests will be able to enjoy "Unconditional" on the Capitol Theatre's new state-of-the-art laser projector.

"At Holston Home we want to strengthen families and inspire kids to be the men and women God made them to be," said Bradley Williams, CEO of Holston Home, in the release. "We desire the same things for our own families and our incredible neighbors across Greene County. 'Unconditional' is a real and uplifting story of tragedy and disappointment turned into triumph and restored faith that will be an entertaining and fun night out for families in an iconic setting of vintage Greeneville."

Showtime is at 7 p.m. There is no cost to attend, and concessions will be available for purchase. Those with groups attending are encouraged to call ahead in order to secure seating. Otherwise, seating is first-come, first-serve.

After the movie, "Papa Joe" will speak.

There will also be a drawing, and three people will win one of Bradford's autographed books.

Visit YouTube to view the trailer and learn more about the movie. You can also visit Holston Home and the Capitol's FaceBook pages as well as the websites at www.holstonhome.org and www.capitolgreeneville.org.

For secured seating, call Howells at 787-8790.

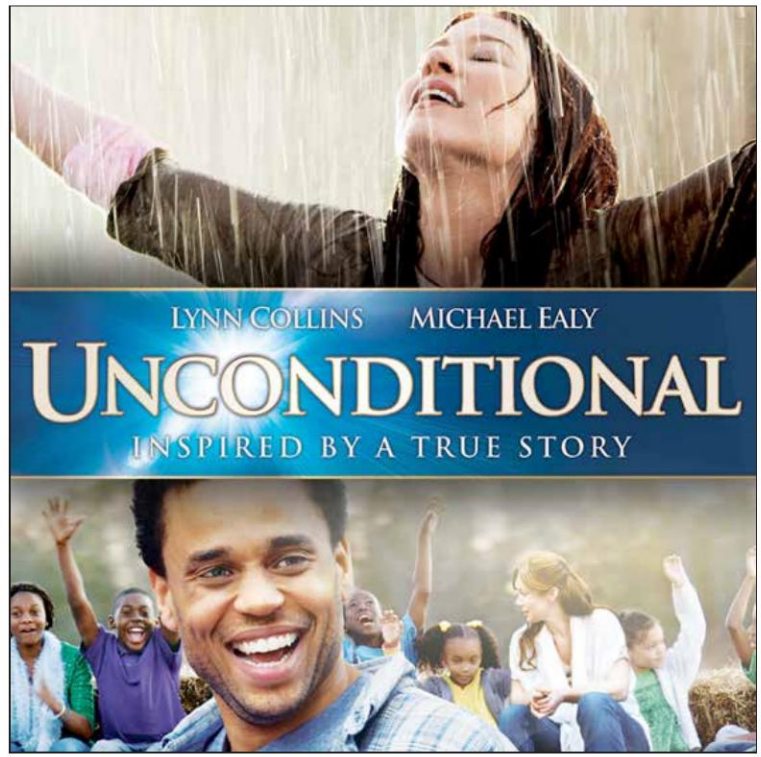

PHOTO SPECIAL TO THE SUN

The faith-based movie "Unconditional" is being presented as a free community event by Holston United Methodist Home for Children and The Capitol Theatre Friday night, April 7.